Organigrama ICA Cádiz
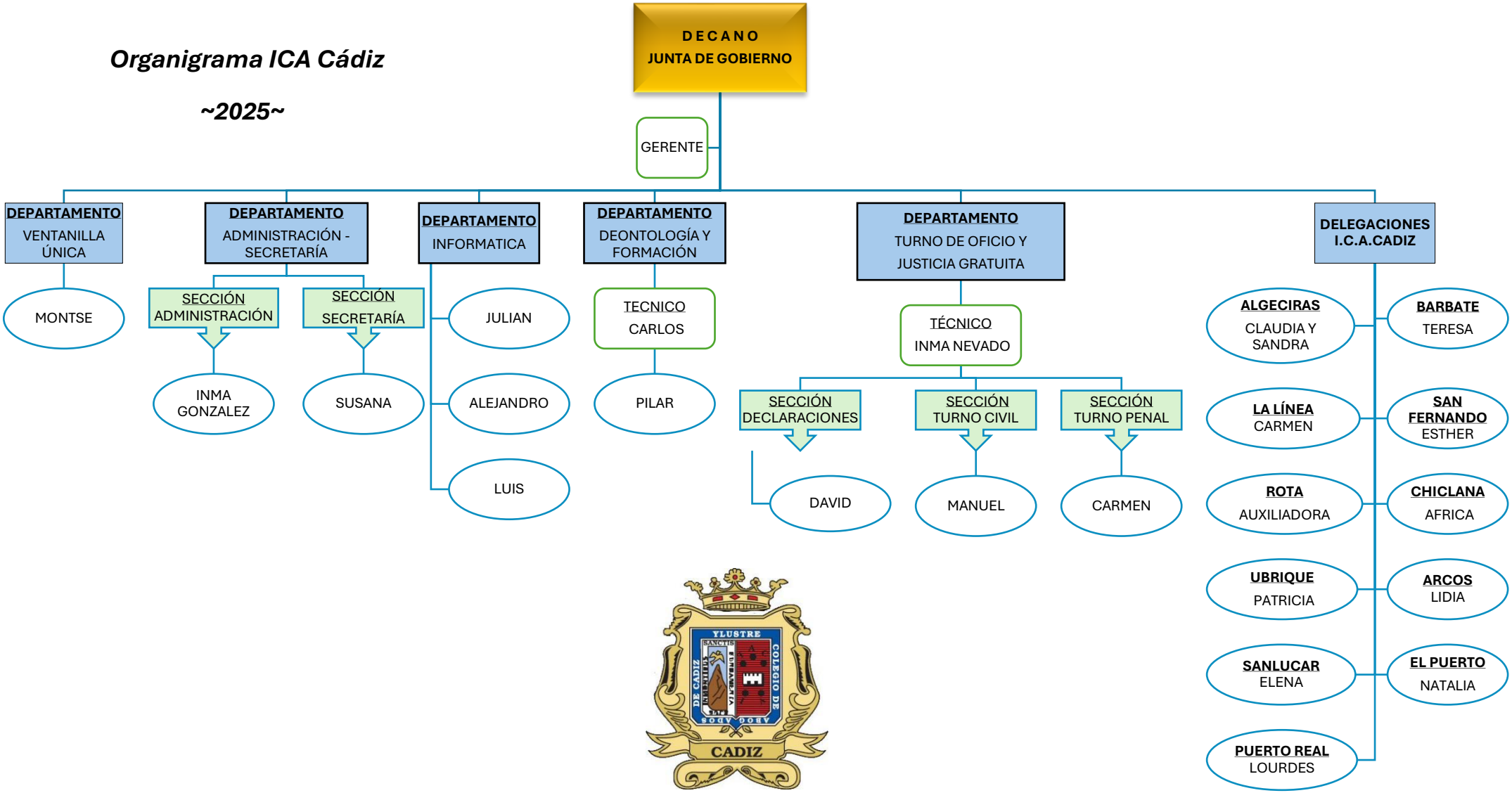
~2025~